

gINT Example		DRILLING CO.: AAAAA Drilling Ltd	BOREHOLE NO: B-1
ASSET MANAGEMENT AND PUBLIC WORKS		UTM ZONE: - N255 E65	PROJECT NO: 1234567
START DATE: 2000/08/24		987+65+43 NAD 89	ELEVATION: 123.456 m
SAMPLE TYPE	<input checked="" type="checkbox"/> Shelby Tube	<input type="checkbox"/> Drive Sample	<input type="checkbox"/> Auger Sample
BACKFILL TYPE	<input checked="" type="checkbox"/> BENTONITE	<input type="checkbox"/> PEA GRAVEL	<input type="checkbox"/> SLOUGH
		<input type="checkbox"/> No Recovery	<input type="checkbox"/> A Casing
		<input type="checkbox"/> GROUT	<input type="checkbox"/> DRILL CUTTINGS
			<input type="checkbox"/> Cored Sample

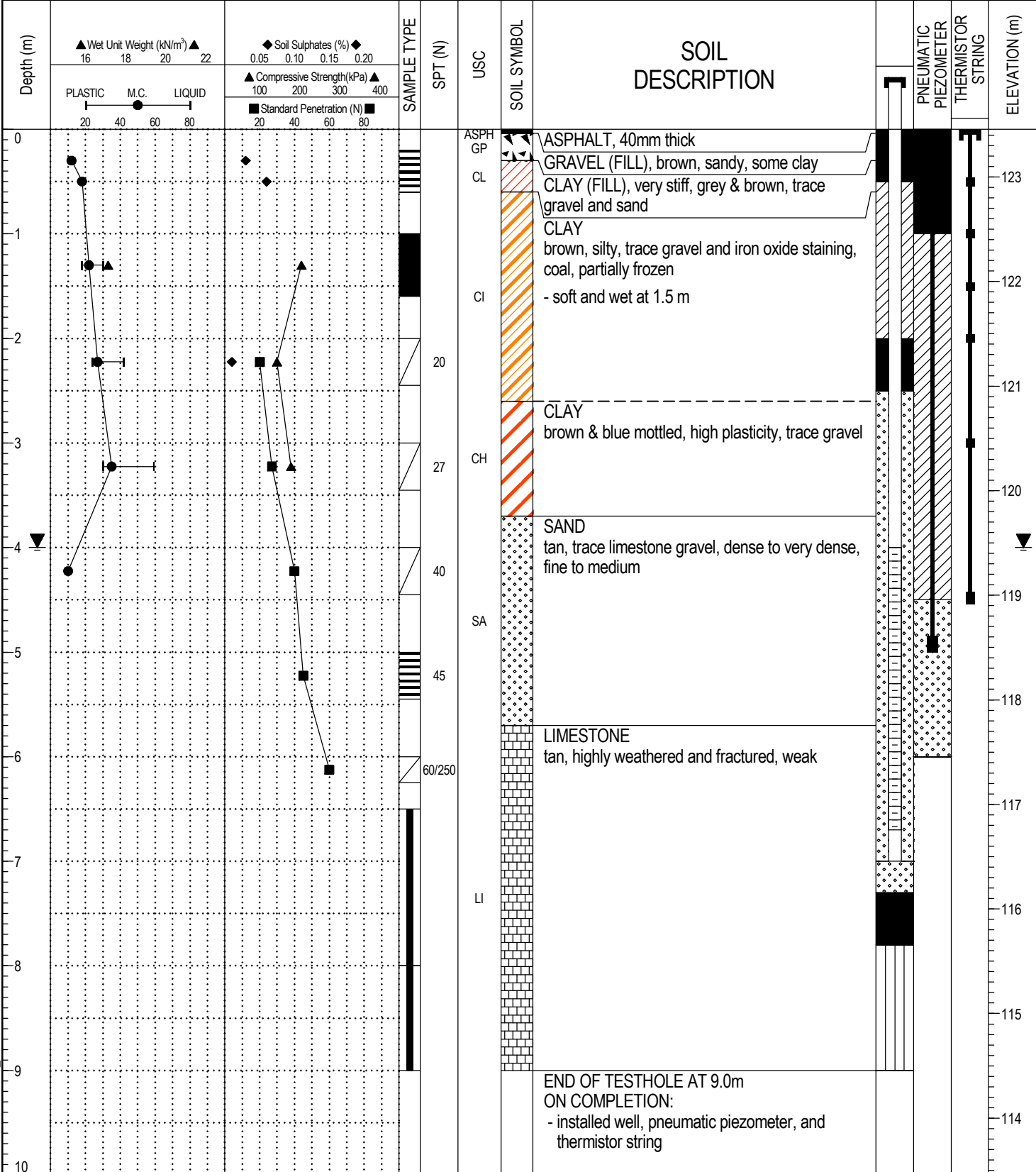

STANDPIP CITYOFEDMONTON_EXAMPLEPROJECT.GPJ_EDMONTON.GDT 1/22/20



Integrated Infrastructure Services
Engineering Services Section

LOGGED BY: ABC	COMPLETION DEPTH: 9.00 m
REVIEWED BY: DEF	COMPLETION DATE: 2000/08/25
Fig. No: 4	Page 1 of 1