

FACILITY NAME: gINT Example		TN FAC. ID#: 0-123456	WELL#: &/or BORING#: MW-1	pg 1 of 2
LOCATION MAP: 		START DATE & TIME: 4-11-01 8:00 am	PROJECT #: 987654321	
		COMP. DATE & TIME: 4-12-01 11:00 am	Standard Boring Log	
		LOGGED BY: A. Bore	TN LIC#: 1234	
		DRILLER: AAAAA Drilling, Inc.	State of Tennessee	
		DRILLING METHOD: Hollow Stem Auger & NX Core	Underground Storage Tank Division	
		ELEV. (MSL): 123.45	T.D. (MSL): 83.45	
		COMMENTS: Drilled 5 feet from MW-1A. Completed as monitoring well.		

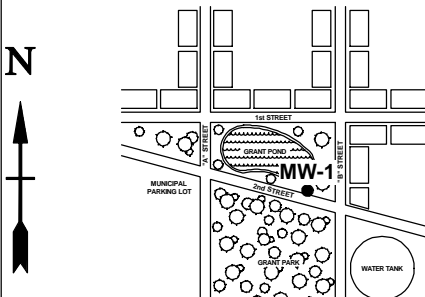

COMMENTS:
 Drilled 5 feet from MW-1A.
 Completed as monitoring well.

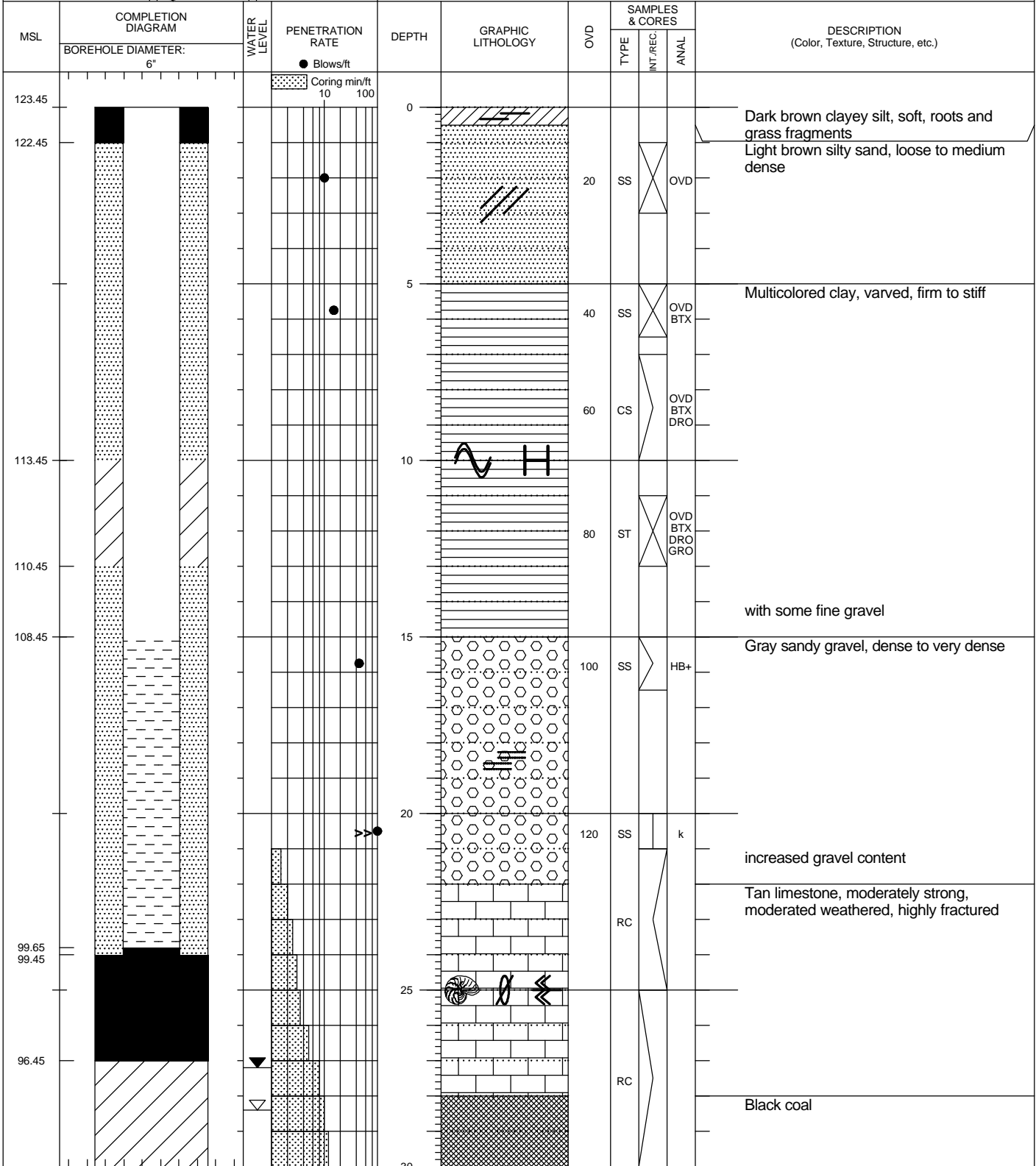