

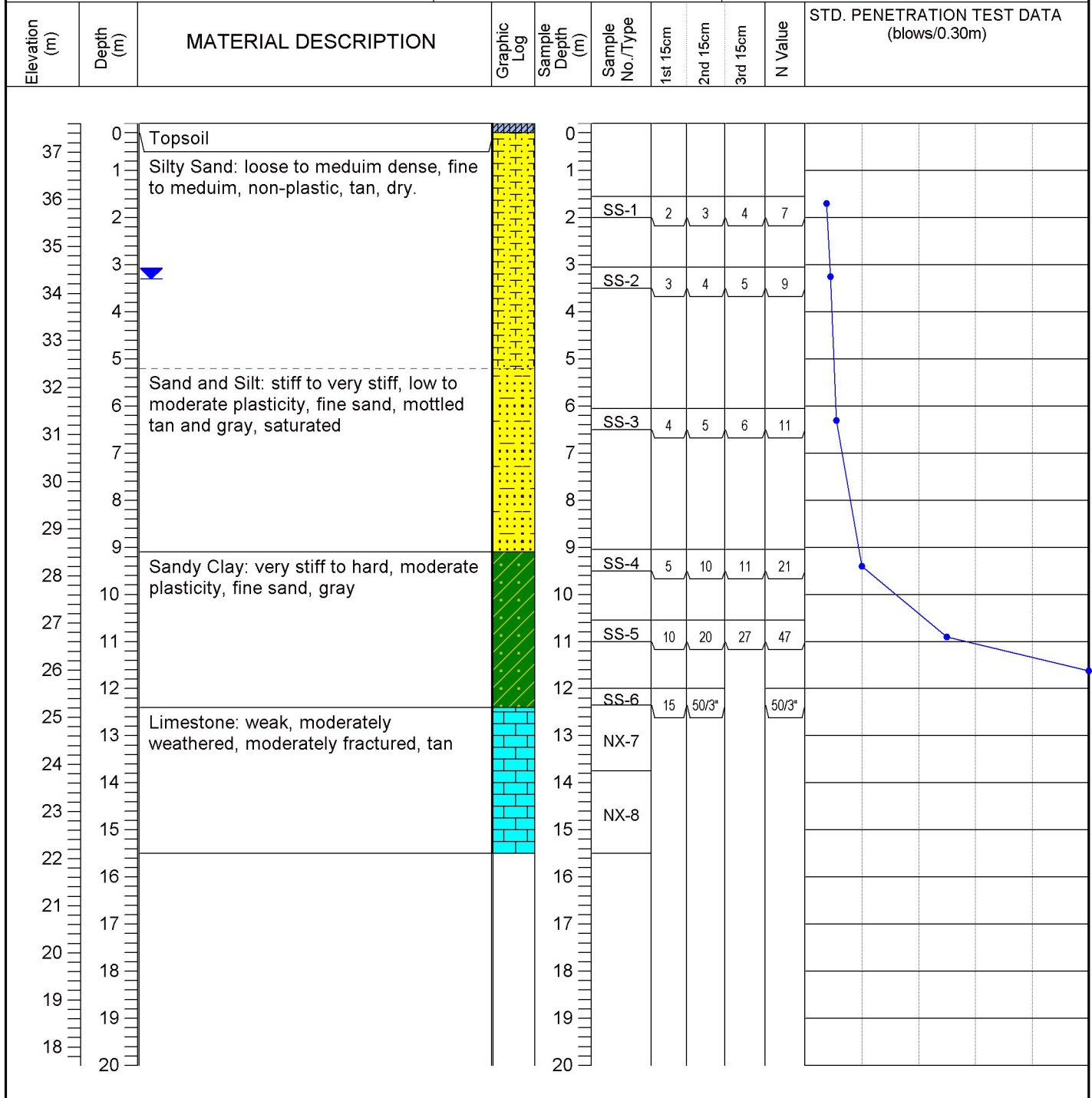

RED ROCK COUNTY 1234-ABCD	LOG OF BORING No. B-1
Station: 100+50	Offset: 30 LT of bridge centerline

Date Drilled: January 2014	Supervisor: A. Mayfield	Notes: Vacant Lot. Near 23rd
Casing Length: 1.5	Ground Elevation: 37.61	
Hammer Type: <input type="checkbox"/> Gravity <input checked="" type="checkbox"/> Automatic <input type="checkbox"/> Other:		
Water Level: 15' ATD, 12' 2 hours AD	Drilling Method: HSA to RC	



LEGEND

<p style="text-align: center; margin: 0;">SAMPLER TYPE</p> <p>SS - Split Spoon NQ - Rock Core, 1-7/8"</p> <p>ST - Shelby Tube CU - Cuttings</p> <p>AWG - Rock Core, 1-1/8" CT - Continuous Tube</p>	<p style="text-align: center; margin: 0;">DRILLING METHOD</p> <p>HSA - Hollow Stem Auger RW - Rotary Wash</p> <p>CFA - Continuous Flight Augers RC - Rock Core</p> <p>DC - Driving Chasing</p>
---	---