

<div style="border: 1px dashed black; padding: 5px; display: inline-block;"> Your Logo Here </div>	Client: Demo Client	BORING LOG
	Project: Test Retail Center	Boring No. B-1
	Address: One Million Hollywood Boulevard, Los Angeles, CA	Page: 1 of 1

Drilling Start Date:	Boring Depth! (ft): 20.0
Drilling End Date:	Boring Diameter (in): 10.00
Drilling Company: Drilling Co.	Sampling Method(s): Core Barrel, Split Spoon
Drilling Method: Hollow Stem Auger	DTW During Drilling (ft): 7.1
Drilling Equipment: Geoprobe 7822DT	DTW After Drilling (ft): 9.2
Driller: M. Driller	Ground Surface Elev. (ft): 98.20
Logged By: L. Ogger	Location (Lat, Long): 33.78281, -118.2622

DEPTH (ft)	LITHOLOGY	WATER LEVEL	BORING COMPLETION	COLLECT				SOIL/ROCK VISUAL DESCRIPTION	PID (ppm)	Moisture Content (%)	Dry Density (pcf)	Liquid Limit	Plastic Limit	Plasticity Index (PI)	#200 Sieve (%)	Pocket Penetrometer (tsf)	Unconfined Compressive Strength (tsf)	ELEVATION (ft)
				Sample Type	Blow Counts	Recovery (ft)	N Value											

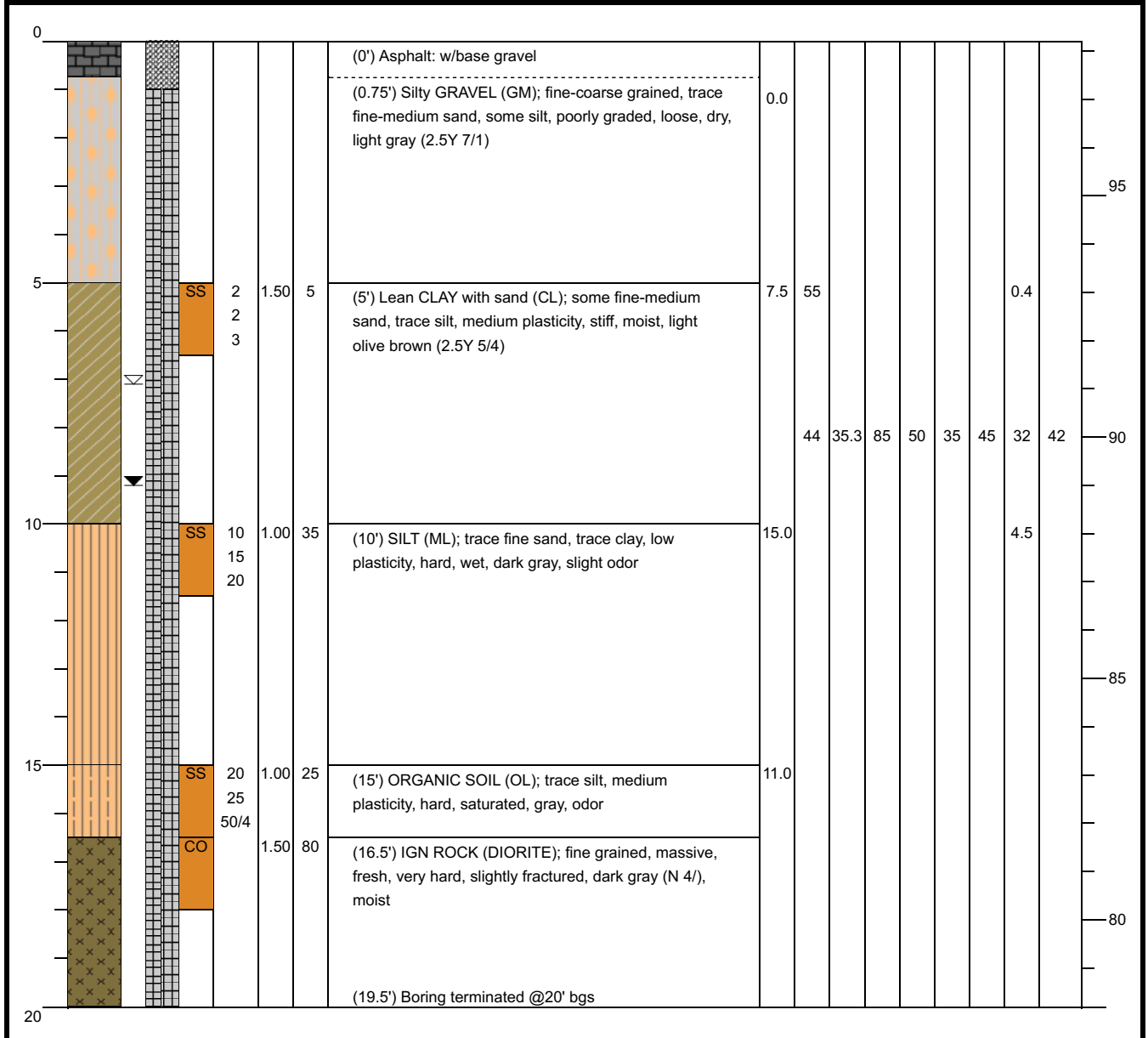

NOTES: Hole precleared to 5.0' by Borehole Clear Co. using hand auger.