



Client: Demo Client
Project: ICD HQ - USA
Address: 803 Alderman Avenue, Prospect Heights, IL

BORING LOG
Boring No. Graph Test 1
Page: 1 of 1

Drilling Start Date: 12/11/2026
Drilling End Date: 12/11/2026
Drilling Company: ESN Northwest
Drilling Method: Direct Push
Drilling Equipment: Geoprobe
Driller: B. Driller
Logged By: A. Logger

Boring Depth (ft): 30
Cave Depth (ft): N/A
Sampling Method(s): Split Spoon
DTW During Drilling (ft): 4
DTW After Drilling (ft): 5
Ground Surface Elev. (ft): N/A
Location (Lat, Long): N/A

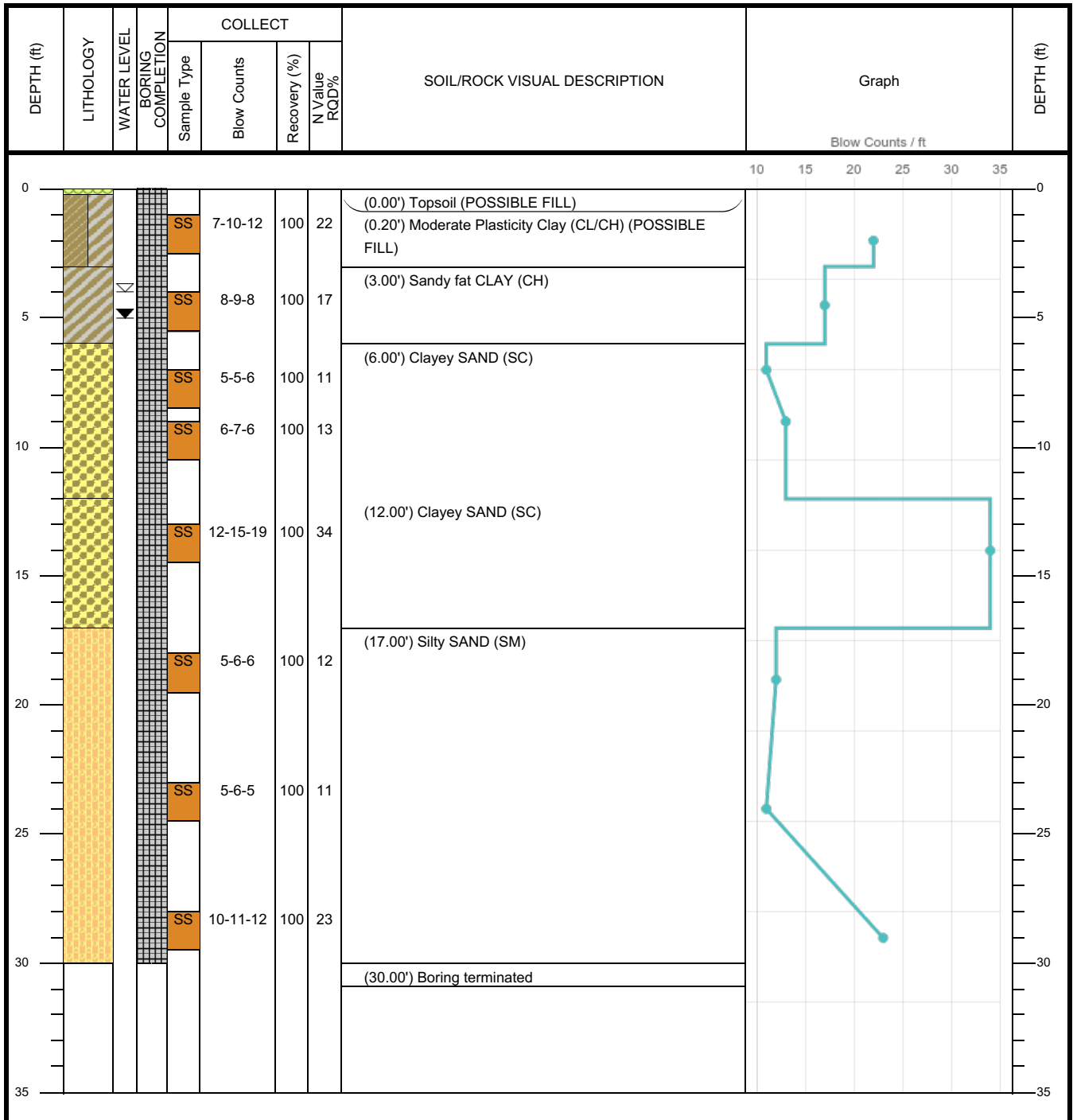

NOTES:

Checked by: C. Tester